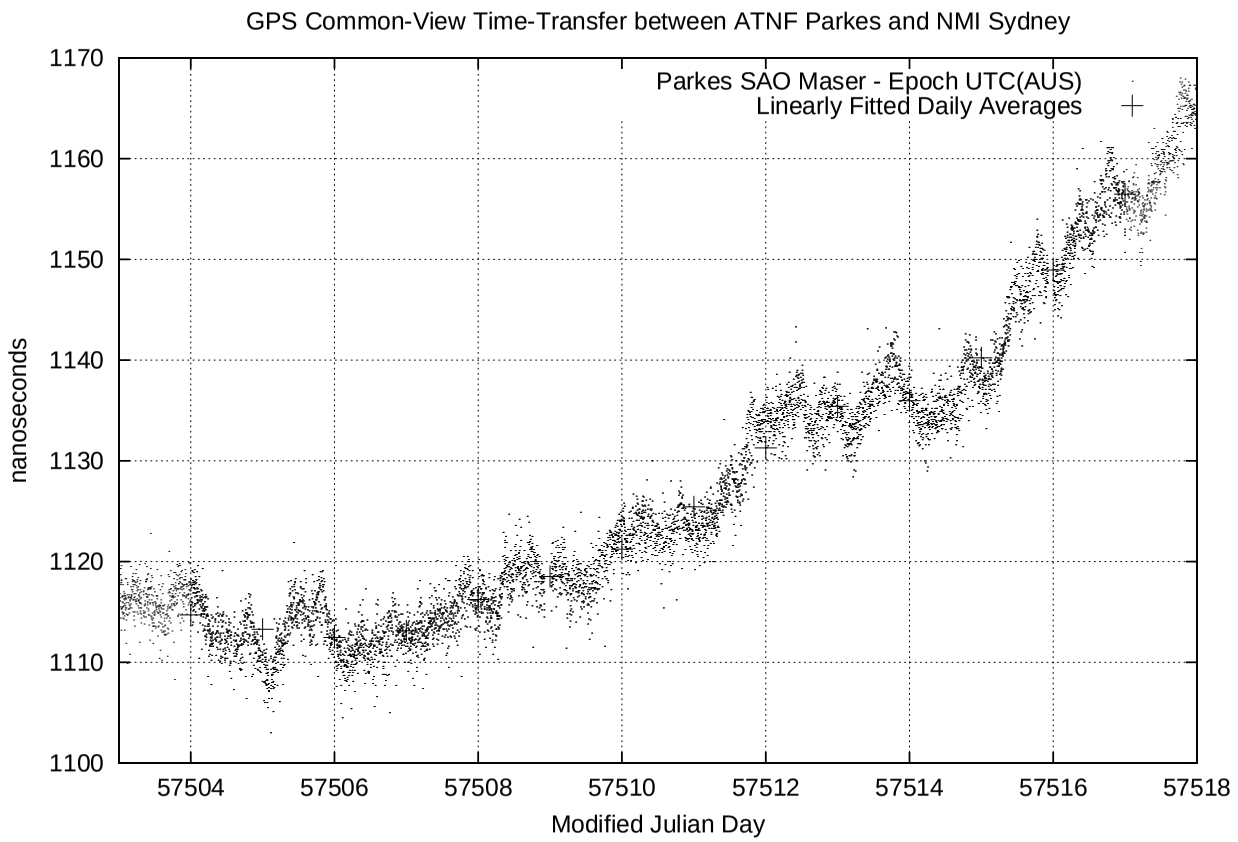

Tue May 10 22:26:14 2016

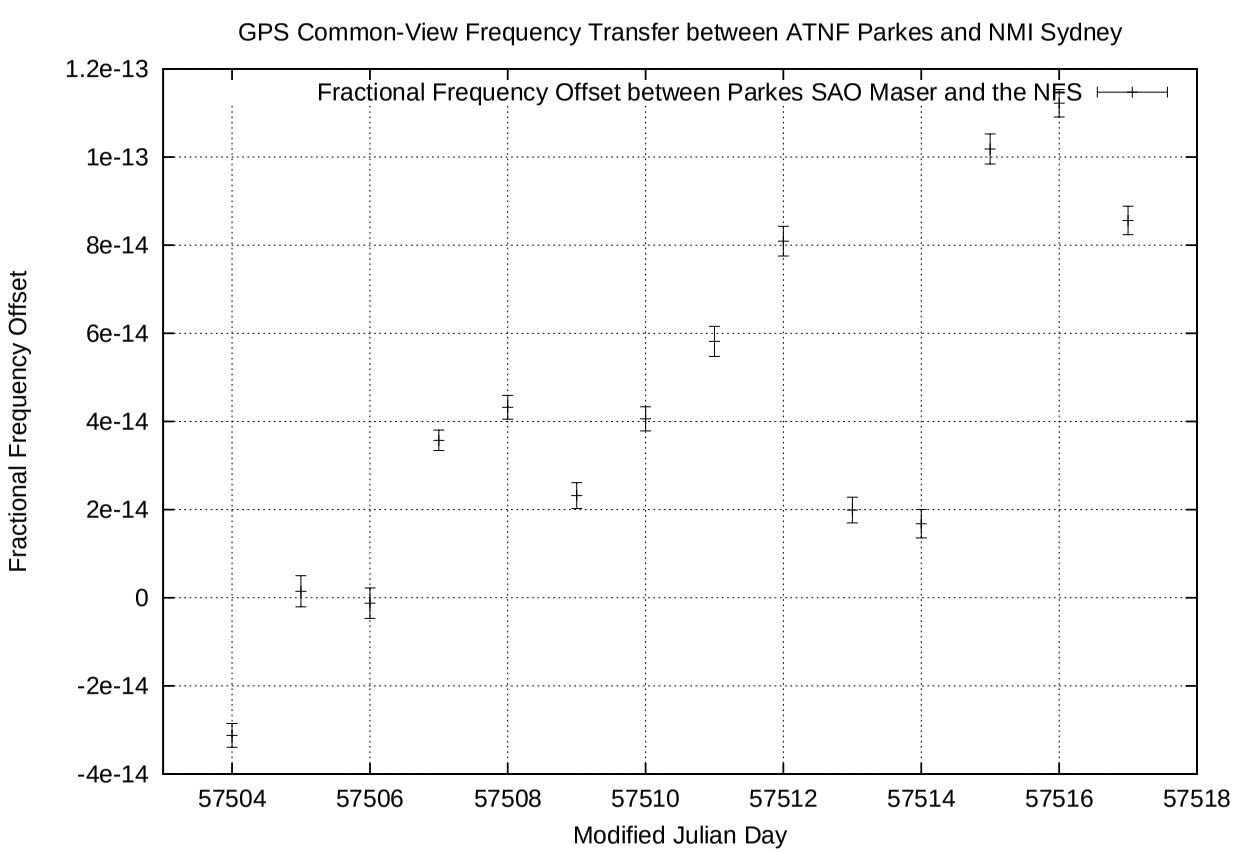

Tue May 10 22:26:14 2016